

FROM INTAKE TO EVIDENCE:

# Elmiron Eye Injury Litigation

How forward-thinking technology can help firms  
build stronger case inventories

Presented by:

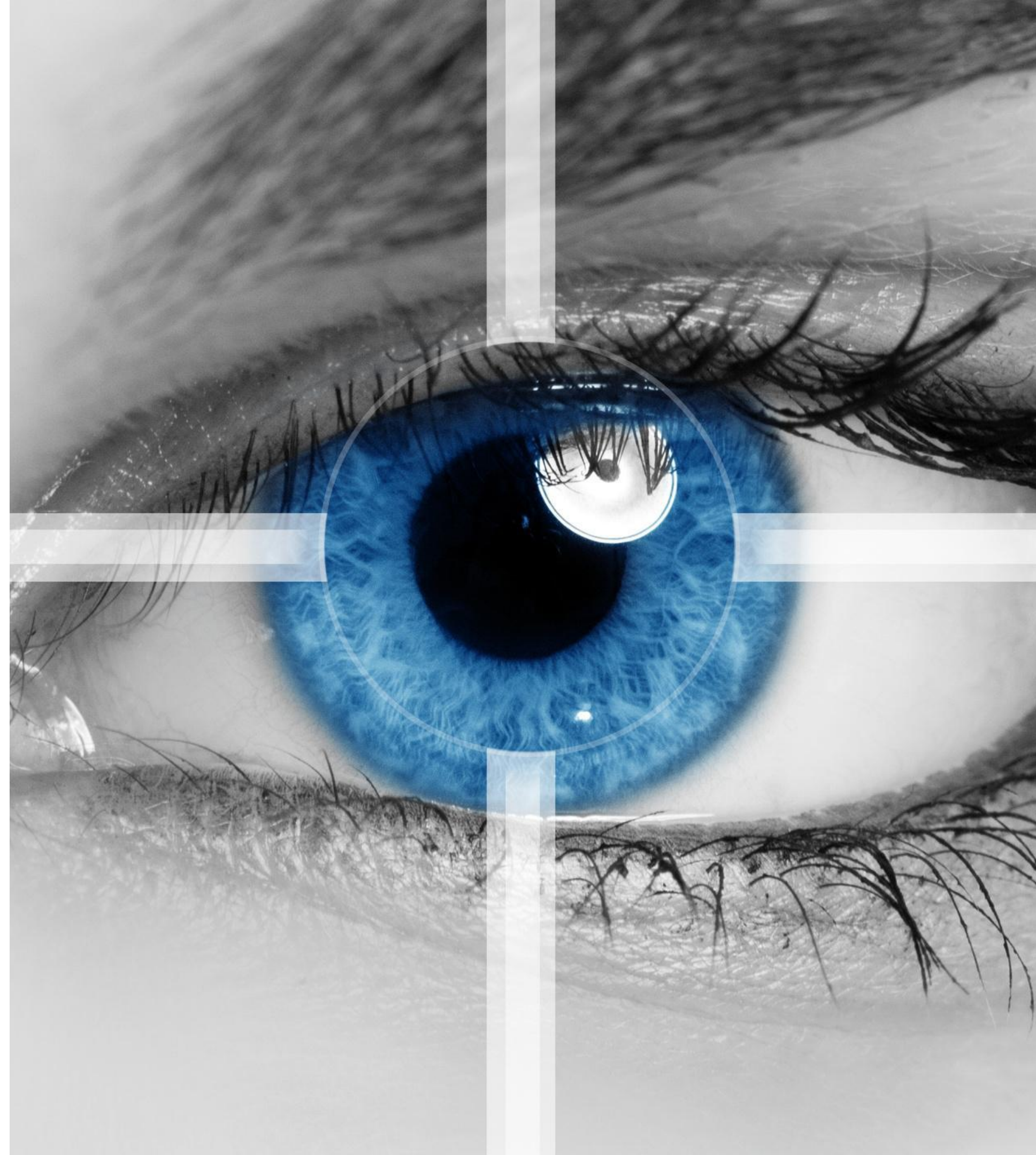



# Today's Presenters



JUDGE ANN CALLIS (RETIRED)



SINDHU DANIEL



MATT FRANCIS



JESSIE HOERMAN



# SimplyConvert and Pattern Data: working together to build stronger case inventories



# Today's Agenda

- **Elmiron Litigation Update**
- **Elmiron, the Injuries, and Case Criteria**
- **Using AI to Analyze Medical Data & Identify Case Trends Sooner**
- **AI-Powered Client Intake & Evidence-Driven Refinements to Case Selection Criteria**
- **Q & A**



# Elmiron Litigation Update

# **Status of Elmiron Litigation**

## **Ann Callis, Holland Law Firm**

### **SMDL Court and Judge:**

- **District of New Jersey before Judge Brian R. Martinotti and Magistrate Judge Edward S. Kiel**

### **Important Orders**

- **Steering committee appointed**
- **MDL CMO 1**
- **CMO 5 and Bayer**
- **4/9/2021 Direct Filing Order: provides for direct filing in the MDL**

# **Status of Elmiron Litigation**

**Ann Callis, Holland Law Firm**

- **Status of Discovery**
- **State court consolidations and other considerations**
- **Plaintiff Fact Sheets/Defendant Fact Sheets**
- **Statute of Limitations**
- **Next status conference scheduled for 5/12/2021**
- **What's on the horizon?**

# Drug, Injuries, and Intake Criteria



# Elmiron

- Treatment for interstitial cystitis (painful bladder syndrome).
- Patients are mostly women (70%+) 50+ yrs old.
- Typical rx calls for 100 mg three times a day. Patients will build a tolerance over time and require the dosage to be increased. IC cannot be cured, only treated, so long term use is common.

# Elmiron Criteria

## Sindhu Daniel, Grant & Eisenhofer

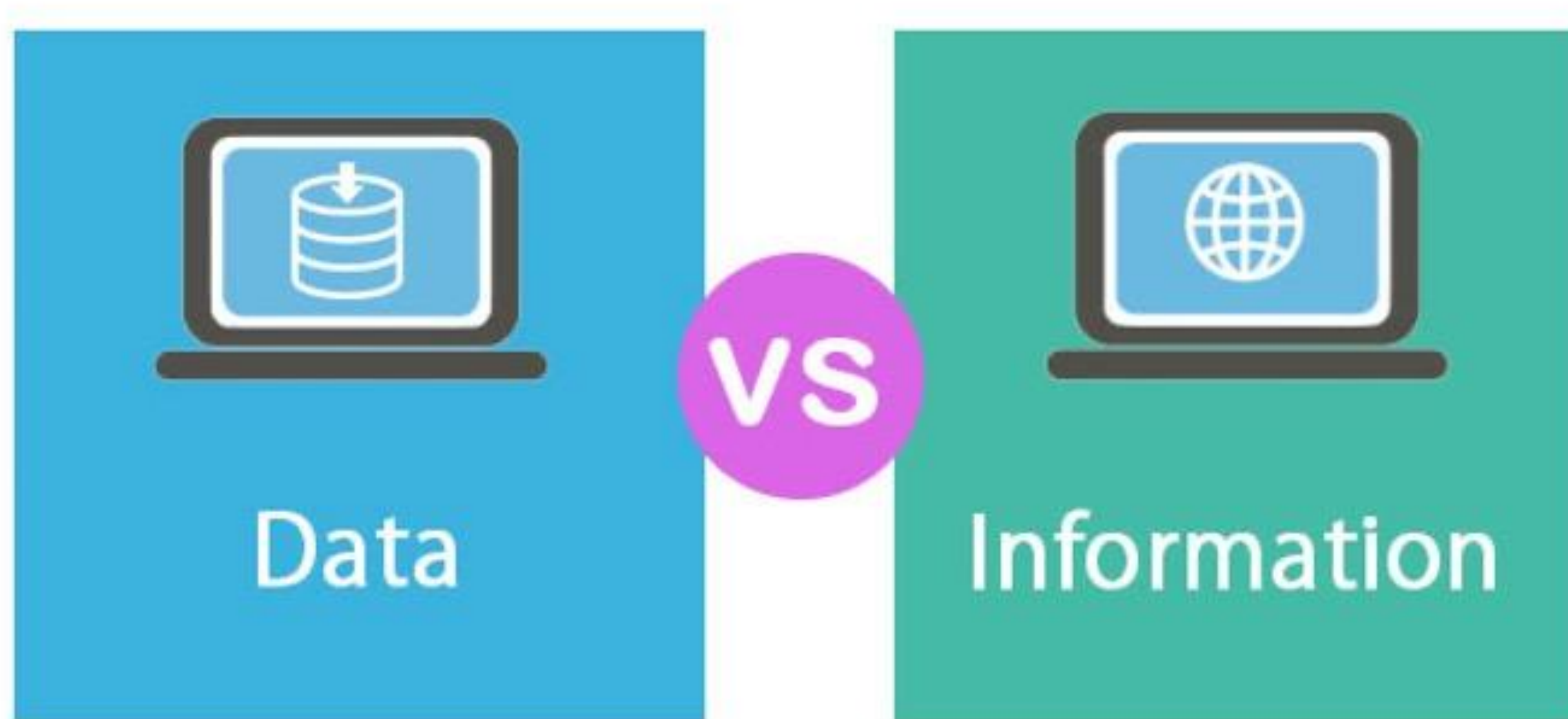

# Elmiron Criteria

## Sindhu Daniel, Grant & Eisenhofer

### Quality vs. Quantity





# Elmiron Criteria

## Sindhu Daniel, Grant & Eisenhofer



# Elmiron Criteria

## Sindhu Daniel, Grant & Eisenhofer



# Elmiron Criteria

## Sindhu Daniel, Grant & Eisenhofer

### Capture Basic Data

- ☐ Last Name
- ☐ First Name
- ☐ DOB
- ☐ Age
- ☐ Death
- ☐ Gender
- ☐ Hypertension
- ☐ Diabetes

### Capture Basic Data

- ☐ Smoking history
- ☐ Weight at time of injury
- ☐ Height at time of injury
- ☐ Illegal Drug use
- ☐ Liens
- ☐ Bankruptcy
- ☐ Medicaid
- ☐ Medicare

### Elmiron Data

- ☐ Age
- ☐ Gender
- ☐ Reason for taking Elmiron
- ☐ Date of first use
- ☐ Date of last use
- ☐ Gaps in use
- ☐ Number of Pills
- ☐ Were they taking Elmiron at diagnosis?



# Default SimplyConvert Chat Criteria: The Start

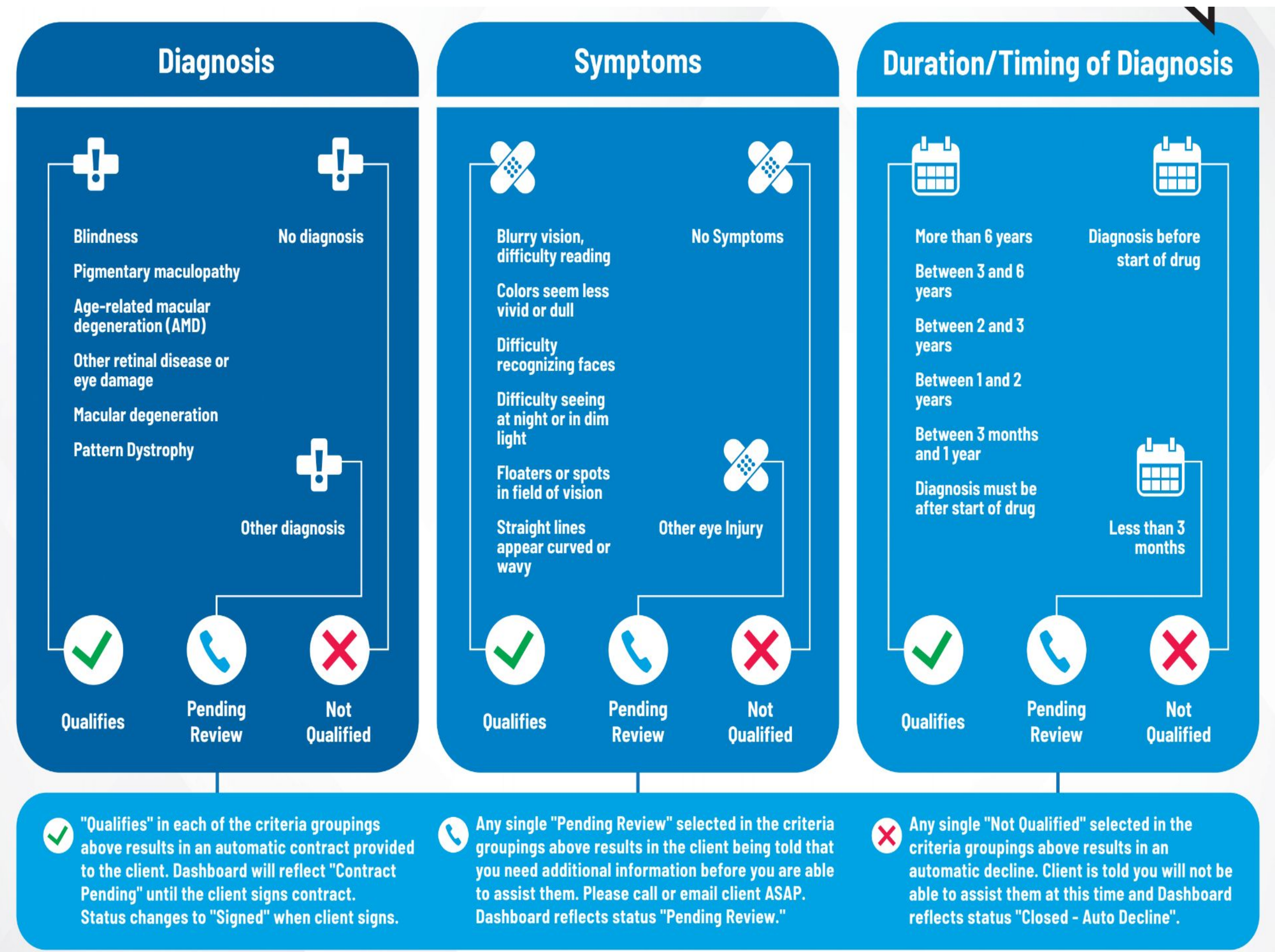



# SimplyConvert Findings



Daily amount of Elmiron taken by qualified clients

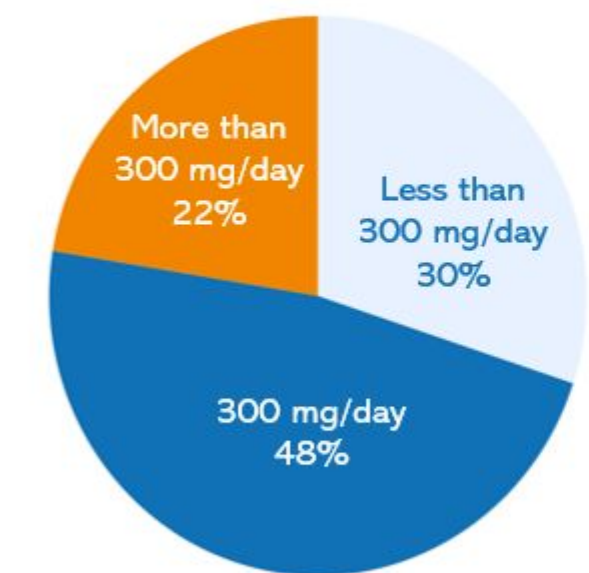

More than half of qualified Elmiron clients fall between the ages of 50 – 69

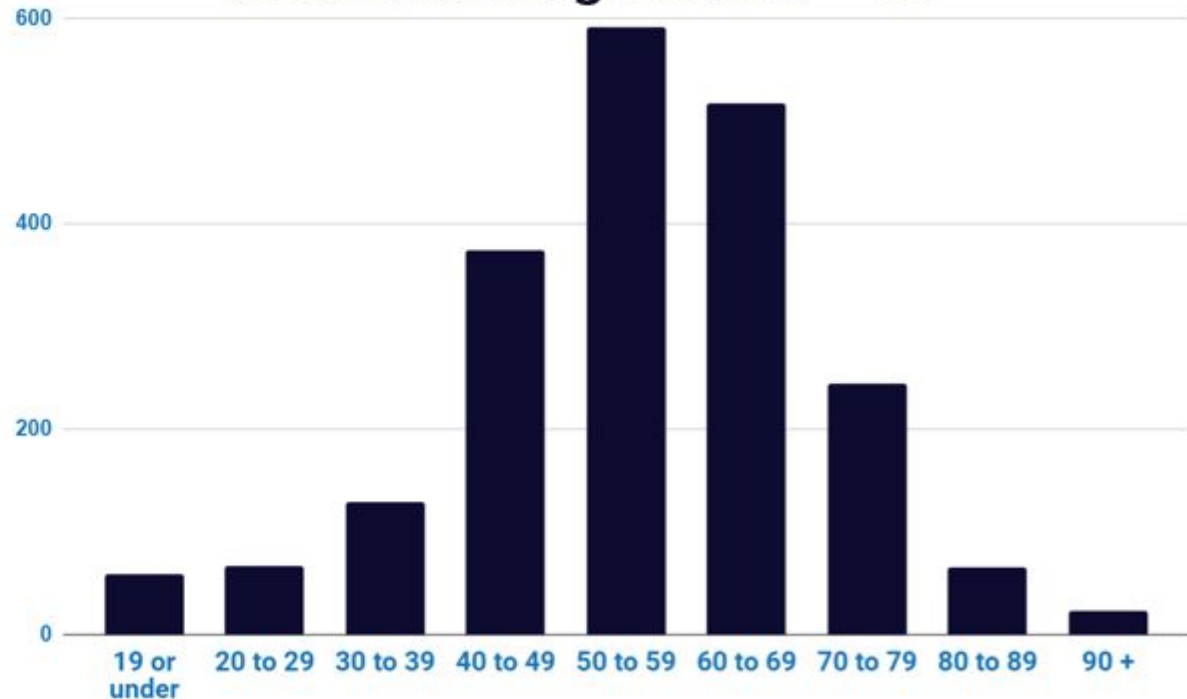

46%

of signed clients have been diagnosed with an eye disease other than age-related macular degeneration and wet macular degeneration

## Top 10 symptoms experienced by qualified clients

- Trouble adjusting to dim lighting
- Glare
- Other retinal/eye disease
- Vision loss
- Blurred or dimmed vision
- Blind spots
- Colors seem less vivid/dull
- Floaters/spots in field of vision
- Straight lines appear curved
- Difficulty recognizing faces

# Data-Driven Decision Making and AI



# Diagnosis Analytics

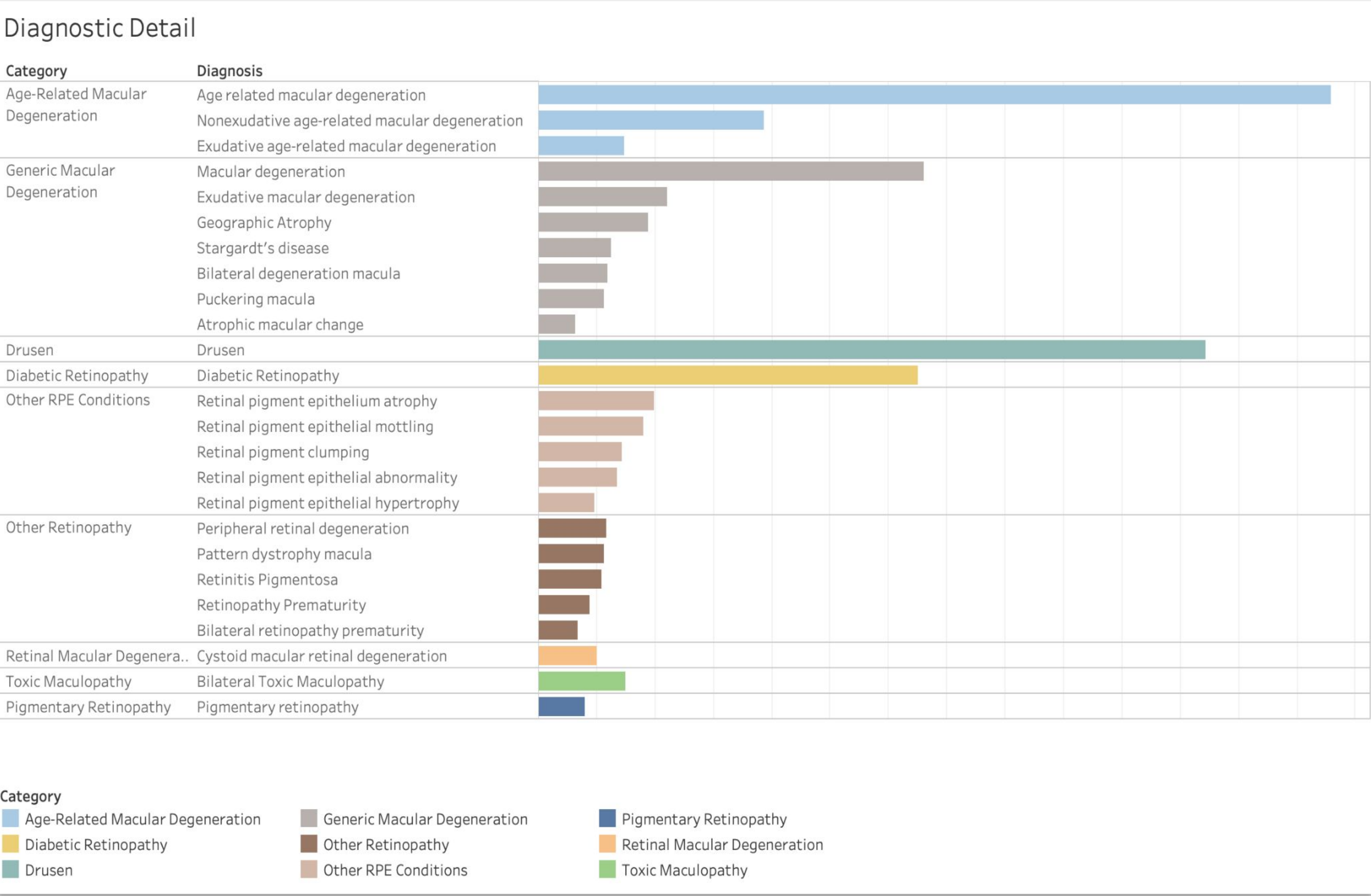

# Symptom Analytics

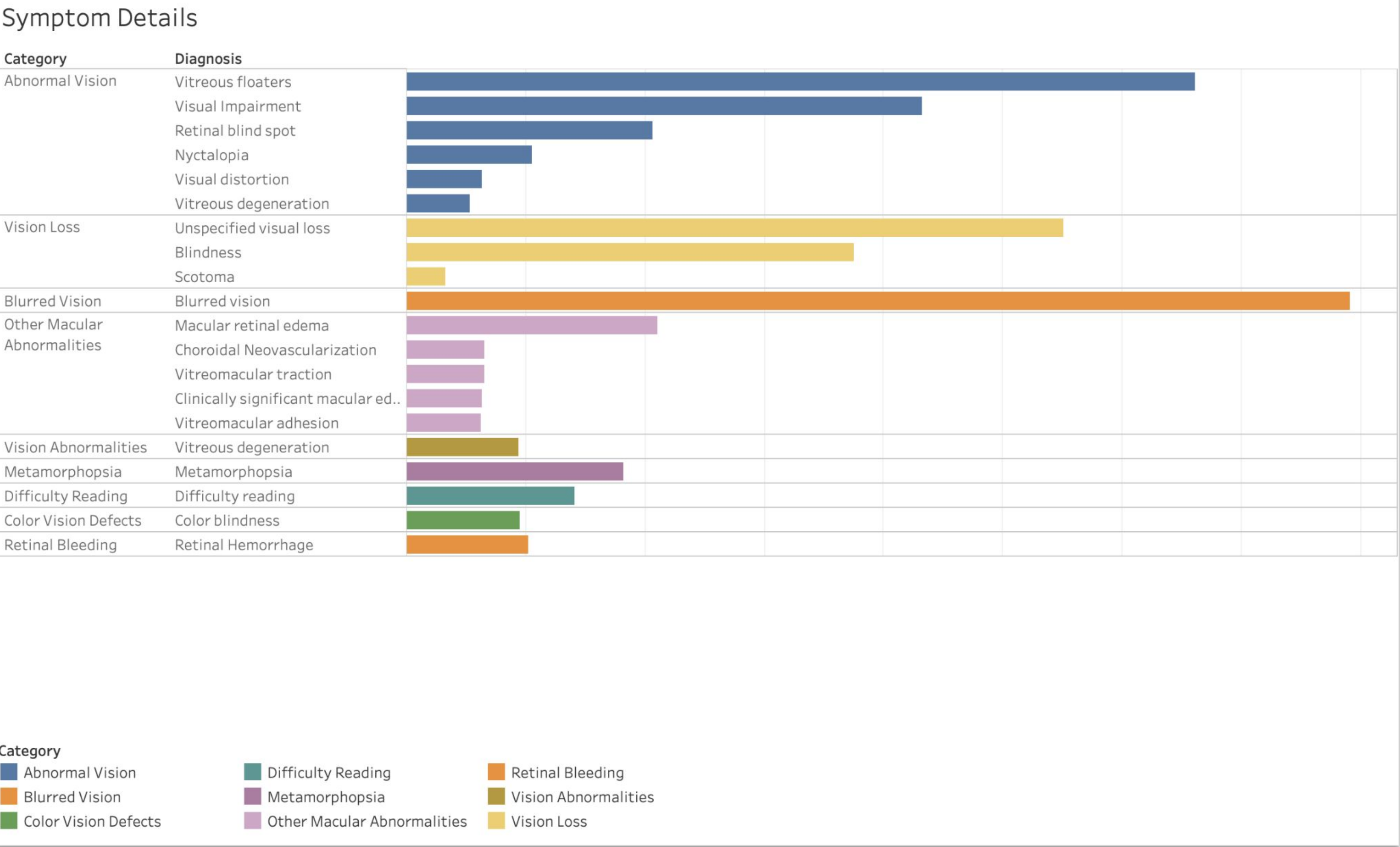

# Sample Case Profiles

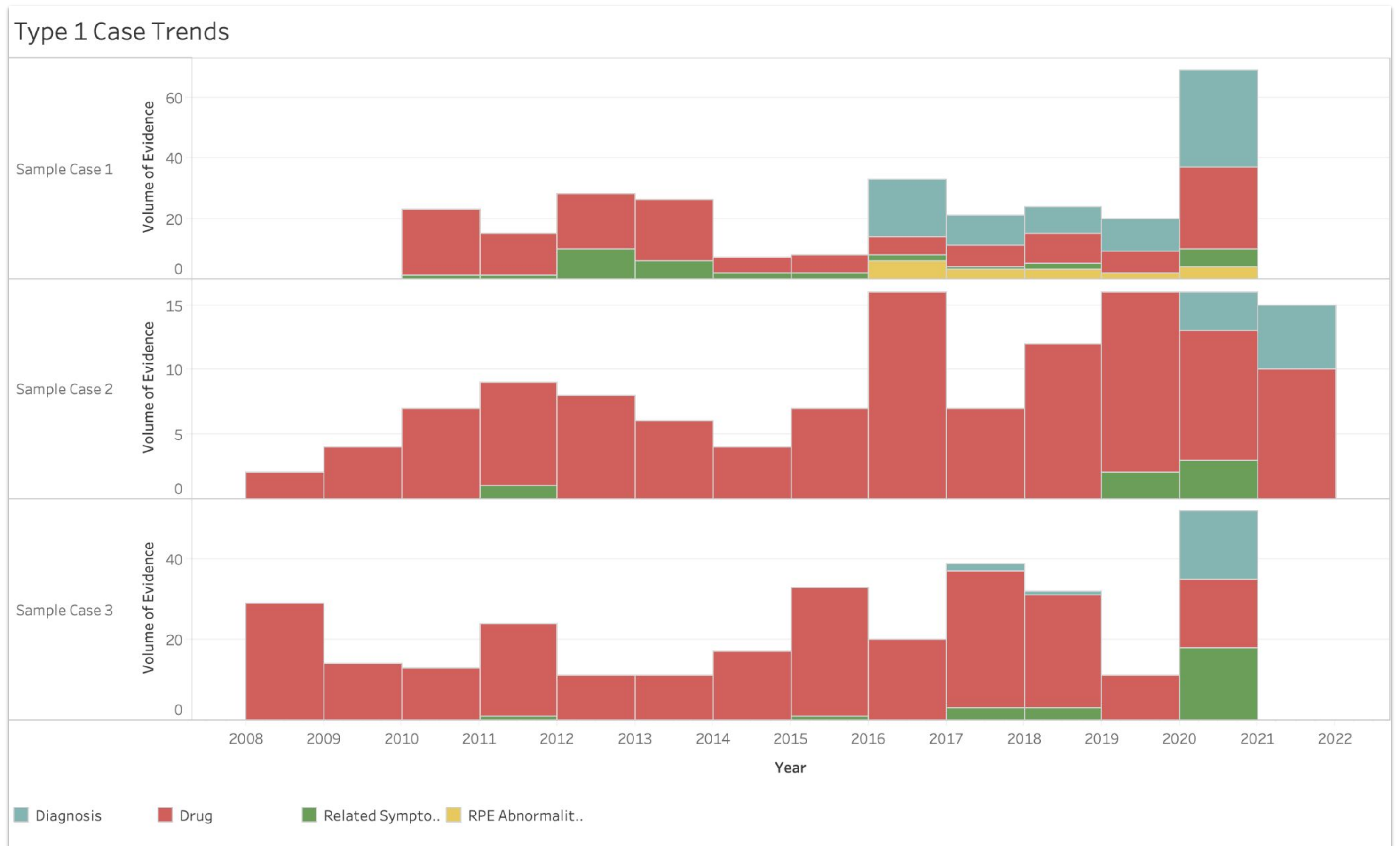



# Adjustments to current criteria?

- **Doseage**

- Will cumulative dose matter? If so, we should be sure we are initially gathering dose/day and the number of years on Elmiron in anticipation of future criteria qualifier.

- **Symptoms**

- Is there a way to tighten this to better define our patient profile?
- Are there any tests or treatments that we can ask about to see if we are looking at a pre-diagnosis of macular degeneration?
  - Fundus Autofluorescence Scan
  - Optical Coherence Tomography (OCT scan)

Video from NIH

# See What I See: AMD



**\*Floaters: Not likely ARMD, so good way to eliminate ARMD.  
But could be diabetic retinopathy.**

# Adjustments to current criteria?

- **Should we be asking about any of the following risk factors? Should any of the following prevent an contract from going out?**
  - Diabetes (diabetic retinopathy)
  - Hypertension
  - Smoking
  - Weight
  - Cataracts
  - Glaucoma
  - Plaquenil-induced toxicity/hydroxychloroquine
    - Lupus/drugs that may cause similar symptoms - cross-over litigation?
- **Should we be looking for off-label users of Elmiron as potential clients?**
  - Osteoarthritis (off-label use of Elmiron)

**Questions?**

**Please use the Q & A button  
to submit your questions!**





**Thank you!**